

FARRIS, HANSEN, & ASSOCIATES, INC.

ENGINEERING, ARCHITECTURE, SURVEYING

7 RIDGWAY COURT - P.O. BOX 437, ELKHORN, WISCONSIN, 53121

PHONE: (414) 723-2098 FAX: (414) 723-5886

PLAT OF SURVEY

LOTS 6523 THRU 6529 OF BLOCK 112
LAKE COMO BEACH SUBDIVISION

PART OF THE NW 1/4 OF SECTION 28, TOWN 2 NORTH, RANGE 17 EAST
WALWORTH COUNTY, WISCONSIN



- WORK ORDERED BY -
S. DAVID STERN
W3910 WOODLAND DRIVE
LAKE GENEVA, WISCONSIN 53147

BLOCK 112

LEGEND

- = FOUND IRON PIPE STAKE
- = FOUND IRON ROD STAKE
- = POWER POLE
- (xxx) = RECORDED AS

FOUND IRON PIPE
AT BASE OF
POWER POLE
1.73'
S 77° E
FROM CORNER

445.98'
(446.19')

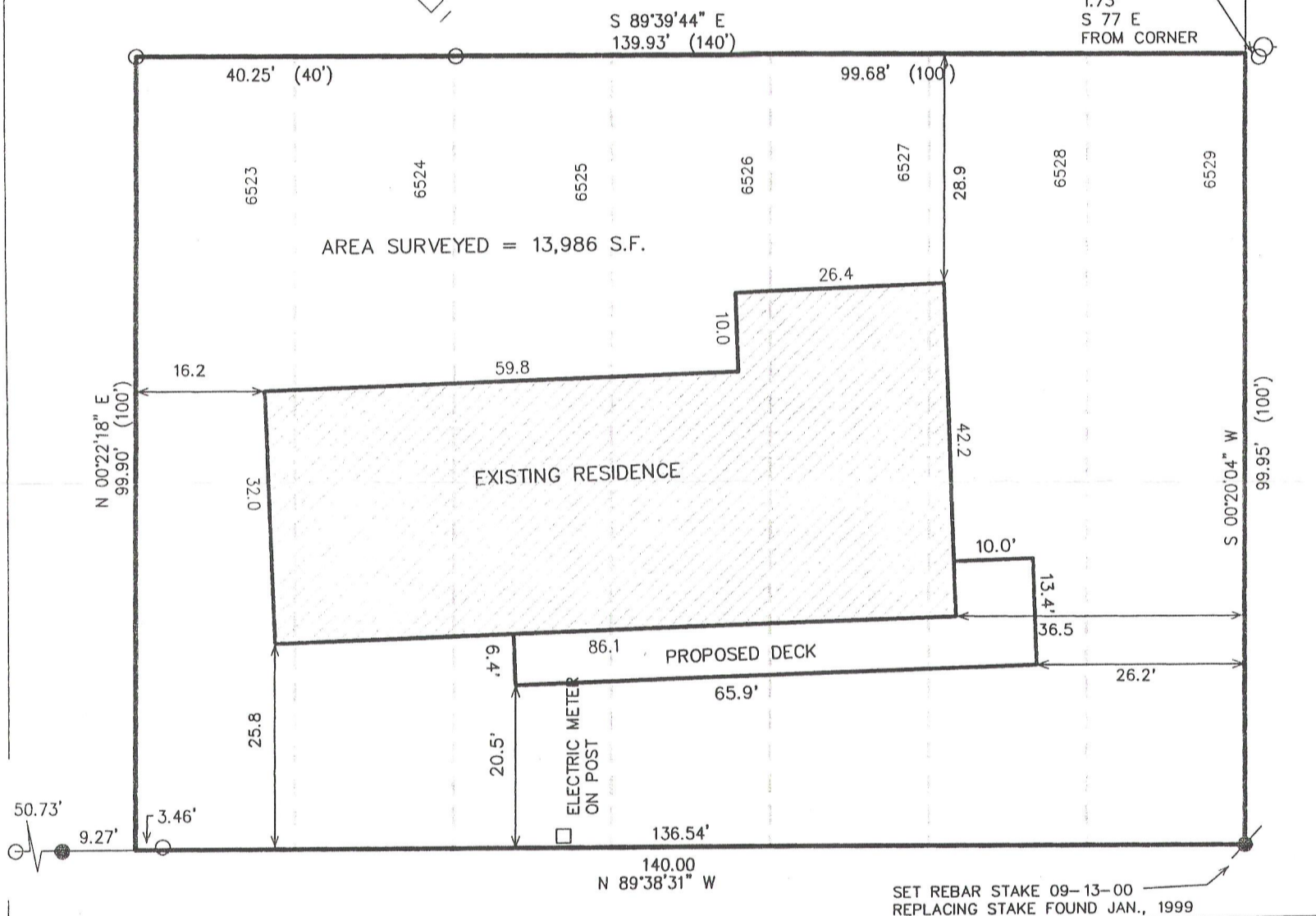

WOODLAND DRIVE

50' WIDE ROW

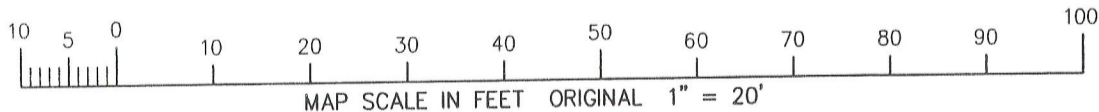

NOTE: COPIES OF THIS MAP TO WHICH THE FOLLOWING CERTIFICATE WILL APPLY SHOW SURVEYOR'S ORIGINAL SEAL AND SIGNATURE IN RED INK. COPIES BY ANY OTHER MEANS MAY HAVE ALTERATIONS WHICH DO NOT REPRESENT THE SURVEYOR'S WORK PRODUCT.

I HEREBY CERTIFY THAT THE ABOVE DESCRIBED PROPERTY HAS BEEN SURVEYED UNDER MY DIRECTION AND THAT THE ABOVE MAP IS A TRUE REPRESENTATION THEREOF AND SHOWS THE SIZE AND LOCATION OF THE PROPERTY AND ITS EXTERIOR BOUNDARIES. THIS SURVEY IS MADE FOR THE USE OF THE PRESENT OWNERS OF THE PROPERTY, AND ALSO THOSE WHO PURCHASE, MORTGAGE, OR GUARANTEE THE TITLE THERETO WITHIN ONE YEAR FROM THE DATE HEREOF.

DATED: 01-29-99

REVISED 05-25-99
TO SHOW SIZE & LOCATION
OF RESIDENCE AS BUILT

09-14-2000
RECERTIFY

REVISED 05-23-2012
TO SHOW SIZE & LOCATION OF
PROPOSED DECK

PETER S. GORDON R.L.S. 2101

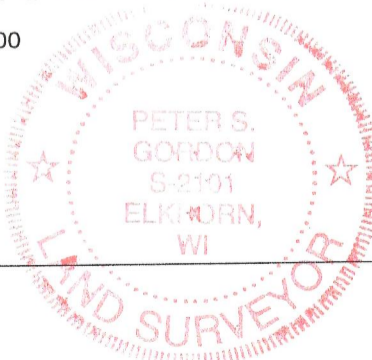

PROJECT 5210
DATE: 01/27/1999
SHEET 1 OF 1

JLCB-1359

217-3788

MAY 2 2004